VELMOC®

it helps to create

INDUSTRIAL
POWER TOOLS & ACCESSORIES

CATALOGUE
2024

Premium Series

गुणवत्ता सर्वप्रथम

Customer Care: **9988024024**
www.velmoctools.com

VELMOC® it helps to create | RDX™ POWER TOOLS | SuperTech हर दिन, हर पल, सर्वोत्तम... | योद्धा YODHA The Warrior

ABOUT US

Velmoc international is the premier provider of high-quality and innovative Power tools, Abrasives, Diamond Saw Blades, TCT and a wide range of other technically advanced tools to clients from diverse backgrounds and industries. The company has been at the forefront of delivering best in class tools that boast of high-quality and standards. Our products are duly tested for unwavering quality, reliability, durability and performance, which further empower us to offer the best shopping experience to clients including leading businesses and factories.

Velmoc International has introduced several brands in the market. Our popular brands like SUPERTECH, VELMOC, RDX,YODHA are preferred by professionals for their specific needs and applications. Our products lays emphasis on features like low noise operation, high performance, high durability, user friendly, easy to repair, reasonable price and above all sturdy and long lasting for their products.

Guided by the old-age philosophy of putting the customers first, we at Velmoc International are always striving to achieve development across all our operations. We believe in providing 100% customer satisfaction through assortment of products and proactive services enabled by excellent market insight, advanced engineering& production, innovative designing & development methods and testing equipments.

With years of experience and know-how in the field of designing and development of agricultural tools, machine tools and accessories, we are committed to providing vendors with a variety of products that further allow them to fulfill the market demands efficiently.

The company takes great pride in supplying genuine and best quality products through their extensive network of suppliers. With over 500 distributors & 1000 dealers across India, the company has emerged as the market leader in supplying world class power tools, abrasives, accessories and more.

INDEX

PRODUCT CATEGORY	PAGE NO.
Power Tools	01-20
Accessories & Hand Tools	21-26
Spare Parts	27-31

ANGLE GRINDER 100MM — VAG-4-1000

Rated Voltage	220-240~
Rated Frequency	50/60Hz
Input Power	1000W
No-load Speed	11000r/min
Max Disc Diameter	100mm

ANGLE GRINDER 100MM — VAG-4-1150

Rated Voltage	220-240~
Rated Frequency	50/60Hz
Input Power	1150W
No-load Speed	11000r/min
Max Disc Diameter	100mm

ANGLE GRINDER 100MM — VAG-4-1200

GERMAN TECHNOLOGY

Rated Voltage	220-240~
Rated Frequency	50/60Hz
Input Power	1200W
No-load Speed	11000r/min
Max Disc Diameter	100mm

ANGLE GRINDER 100MM — VAG-4-1250

GERMAN TECHNOLOGY

Rated Voltage	220-240~
Rated Frequency	50/60Hz
Input Power	1250W
No-load Speed	11000r/min
Max Disc Diameter	100mm

ANGLE GRINDER 125MM — VAG-125-1400

Rated Voltage	220-240~
Rated Frequency	50/60Hz
Input Power	1400W
No-load Speed	11000r/min
Max Disc Diameter	125mm

ANGLE GRINDER 125MM — VAG-125-2000

COMING SOON

Rated Voltage	220-240~
Rated Frequency	50/60Hz
Input Power	1400W
No-load Speed	11000r/min
Max Disc Diameter	125mm

SCREW DRIVER 10MM — VSD-10-400

Rated Voltage	220-240~
Rated Frequency	50/60Hz
Input Power	400W
No-load Speed	0-750r/min
Max Chuck Diameter	10mm

TORQUE DRILL 10MM — VTD-10-500

Rated Voltage	220-240~
Rated Frequency	50/60Hz
Input Power	500W
No-load Speed	0-750/1750r/min
Max Chuck Diameter	10mm

ELECTRIC DRILL 10MM — VED-10-550

Rated Voltage	220-240~
Rated Frequency	50/60Hz
Input Power	550W
No-load Speed	0-3300r/min
Max Chuck Diameter	10mm

IMPACT DRILL MACHINE 13MM — VID-13-750

Rated Voltage	220-240~
Rated Frequency	50/60Hz
Input Power	750W
No-load Speed	0-3000r/min
Max Chuck Diameter	13mm

MARBLE CUTTER 110MM — VMC-4-1450

Rated Voltage	220-240~
Rated Frequency	50/60Hz
Input Power	1450W
No-load Speed	13000r/min
Max Blade Diameter	110mm

STONE CUTTER 110MM — VMC-4-1700

Rated Voltage	220-240~
Rated Frequency	50/60Hz
Input Power	1700W
No-load Speed	13000r/min
Max Blade Diameter	110mm

STONE CUTTER 125MM — VMC-5-1800SC

Rated Voltage	220-240~
Rated Frequency	50/60Hz
Input Power	1800W
No-load Speed	12000r/min
Max Blade Diameter	125mm

WOOD CUTTER 125MM — VMC-5-1800WC

Rated Voltage	220-240~
Rated Frequency	50/60Hz
Input Power	1800W
No-load Speed	12000r/min
Max Blade Diameter	125mm

STONE CUTTER 125MM — VMC-5-2250

HEAVY DUTY

Rated Voltage	220-240~
Rated Frequency	50/60Hz
Input Power	2250W
No-load Speed	18000r/min
Max Blade Diameter	125mm

WOOD CUTTER 125MM — VMC-5-2150

Rated Voltage	220-240~
Rated Frequency	50/60Hz
Input Power	2150W
No-load Speed	18000r/min
Max Blade Diameter	125mm

ELECTRIC MIXER — VMX-40-1050

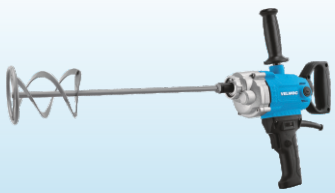

Rated Voltage	220-240~
Rated Frequency	50/60Hz
Input Power	1050W
No-load Speed	0-900r/min
Rod Size	120mm

HEAT GUN — VHG-01-2200

Rated Voltage	220-240~
Rated Frequency	50/60Hz
Input Power	2200W
Gas Flow	250-600L/min
Temperature	550-750°

PLANNER 82MM — VPM-82-850

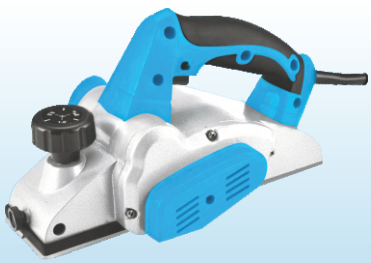

Rated Voltage	220-240~
Rated Frequency	50/60Hz
Input Power	850W
No-load Speed	16000r/min
Max Blade Width	82mm

ELECTRIC BLOWER — VBL-3-950

Rated Voltage	220-240~
Rated Frequency	50/60Hz
Input Power	950W
No-load Speed	0-16000r/min
Wind Volume	2.8m³/min

ROUTER TRIMMER — VTM-6-700

Rated Voltage	220-240~
Rated Frequency	50/60Hz
Input Power	700W
No-load Speed	30000r/min
Bit Shank	6.35mm

ROUTER TRIMMER — VTM-1-800

Rated Voltage	220-240~
Rated Frequency	50/60Hz
Input Power	800W
No-load Speed	30000r/min
Bit Shank	6.35mm

ROUTER 12MM — VRM-12-1950

Rated Voltage	220-240~
Rated Frequency	50/60Hz
Input Power	1950W
No-load Speed	0-23000r/min
Bit Shank	12mm

ELECTRIC JIG SAW 65MM — VJS-65-850

Rated Voltage	220-240~
Rated Frequency	50/60Hz
Input Power	850W
No-load Speed	0-3000r/min
Cut Depth	65mm

CUT OFF MACHINE 355MM — VCO-355-2500

Rated Voltage	220-240~
Rated Frequency	50/60Hz
Input Power	2500W
No-load Speed	3900r/min
Max Blade Diameter	355mm

CUT OFF MACHINE 355MM — VCO-355-3500

COMING SOON

Rated Voltage	220-240~
Rated Frequency	50/60Hz
Input Power	3500W
No-load Speed	3900r/min
Max Blade Diameter	355mm

CUT OFF MACHINE 400MM — VCO-16-3650

Rated Voltage	220-240~
Rated Frequency	50/60Hz
Input Power	3650W
No-load Speed	2840r/min
Max Blade Diameter	400mm

MITER SAW 255MM — VMS-255-1800

Rated Voltage	220-240~
Rated Frequency	50/60Hz
Input Power	1800W
No-load Speed	6000r/min
Max Blade Diameter	255mm

MITER SAW 305MM — VMS-305-2200

Rated Voltage	220-240~
Rated Frequency	50/60Hz
Input Power	2200W
No-load Speed	3900r/min
Max Blade Diameter	305mm

SLIDING MITER SAW 255MM — VSM-255-2250

Rated Voltage	220-240~
Rated Frequency	50/60Hz
Input Power	2250W
No-load Speed	6000r/min
Max Blade Diameter	255mm

CONCRETE CUTTER — VCC-16-4200

Rated Voltage	220-240~
Rated Frequency	50/60Hz
Input Power	4200W
No-load Speed	4800r/min
Max Blade Diameter	400mm

BENCH DRILL — VBD-16-1450

Rated Voltage	220-240~
Rated Frequency	50/60Hz
Input Power	1450W
No-load Speed	800r/min
Max Diameter	16mm

ELECTRIC CHAIN SAW 16” VCS-16-1550

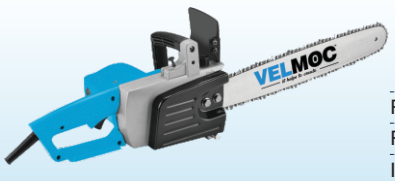

Rated Voltage	220-240~
Rated Frequency	50/60Hz
Input Power	1550W
No-load Speed	400r/min
Max Bar Length	405mm

ELECTRIC CHAIN SAW 22” VCS-22-2650

Rated Voltage	220-240~
Rated Frequency	50/60Hz
Input Power	2650W
No-load Speed	6600r/min
Max Bar Length	540mm

GASOLINE CHAIN SAW 22” VGC-62-550

Engine	2 Stroke
Displacement	62cc
Input Power	2500W
Max Bar Length	550mm

GASOLINE CHAIN SAW 22” VGC-22-065

Engine	2 Stroke
Displacement	65cc
Input Power	3500W
Max Bar Length	550mm

GASOLINE CROP HARVESTER VBC-04-250

Engine	4 Stroke
Input Power	1400W
No-load Speed	11000r/min
Max Blade Diameter	255mm
Displacement	35.8cc

CHAIN SHARPENER VCS-110-250

Rated Voltage	220-240~
Rated Frequency	50/60Hz
Input Power	250W
No-load Speed	4800r/min
Max. Blade Diameter	108mm

HIGH PRESSURE WASHER VPW-150-1800

Rated Voltage	220-240~
Rated Frequency	50/60Hz
Input Power	1800W
Flow	10L/min
Max Pressure	150 Bar

HIGH PRESSURE WASHER VPW-220-2800

Rated Voltage	220-240~
Rated Frequency	50/60Hz
Input Power	2800W
Flow	12L/min
Max Pressure	220 Bar

CORDLESS DRILL BRUSHLESS — VBSD-10-12V

Rated Voltage	12V
Battery	4.0 MAH
Main Thread	M10
No-load Speed	10,000r/min
Max Chuck Diameter	10mm

VACUUM CLEANER 35LTR — VVC-35-1800

Rated Voltage	220-240~
Rated Frequency	50/60Hz
Input Power	1800W
Capacity	35 L
Flow	53L/min

WALL CHASER (7 Blade) — VWC-7-2700

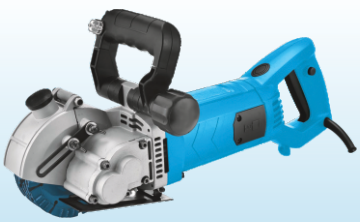

Rated Voltage	220-240~
Rated Frequency	50/60Hz
Input Power	2700W
No-load Speed	5000r/min
Max Blade Diameter	135mm

WALL CHASER (5 Blade) — VWC-5-3500

Rated Voltage	220-240~
Rated Frequency	50/60Hz
Input Power	3500W
No-load Speed	6000r/min
Max Blade Diameter	135mm

ROTARY HAMMER 20MM — VRH-20-850

Rated Voltage	220-240~
Rated Frequency	50/60Hz
Input Power	850W
No-load Speed	0-1150r/min
Max Chuck Diameter	20mm

ROTARY HAMMER 24MM — VRH-24-900

Rated Voltage	220-240~
Rated Frequency	50/60Hz
Input Power	900W
No-load Speed	0-1000r/min
Max Chuck Diameter	24mm

ROTARY HAMMER 3.26 (3 Mode) — VRH-26-1050

Rated Voltage	220-240~
Rated Frequency	50/60Hz
Input Power	1050W
No-load Speed	0-950r/min
Max Chuck Diameter	26mm

ROTARY HAMMER 28MM — VRH-28-1200

Rated Voltage	220-240~
Rated Frequency	50/60Hz
Input Power	1200W
No-load Speed	0-1150r/min
Max Chuck Diameter	28mm

DEMOLITION HAMMER 6 KG — VDH-6-1250

Rated Voltage	220-240~
Rated Frequency	50/60Hz
Input Power	1250W
No-load Speed	3400BPM
Chisel Diameter	17mm

DEMOLITION HAMMER 6 KG — VDH-6-1300

Rated Voltage	220-240~
Rated Frequency	50/60Hz
Input Power	1300W
No-load Speed	3400BPM
Chisel Diameter	17mm

DEMOLITION HAMMER 7 KG — VDH-7-1300

Rated Voltage	220-240~
Rated Frequency	50/60Hz
Input Power	1300W
No-load Speed	1300r/min
Chisel Diameter	17mm

DEMOLITION HAMMER 7 KG — VDM-9-1500

NEW

Rated Voltage	220-240~
Rated Frequency	50/60Hz
Input Power	1500W
No-load Speed	1300r/min
Chisel Diameter	17mm

DEMOLITION HAMMER 8 KG — VDH-8-1400

VELMOC Mini 11 E

Rated Voltage	220-240~
Rated Frequency	50/60Hz
Input Power	1400W
No-load Speed	1300r/min
Chisel Diameter	18mm

DEMOLITION HAMMER 11 KG — VDH-11-2000

Rated Voltage	220-240~
Rated Frequency	50/60Hz
Input Power	2000W
No-load Speed	200-2100BPM
Chisel Diameter	18mm

DEMOLITION HAMMER 16 KG — VDH-65-2100

Rated Voltage	220-240~
Rated Frequency	50/60Hz
Input Power	2100W
No-load Speed	1900BPM
Chisel Diameter	30mm

DEMOLITION HAMMER 20 KG — VDH-95-2950

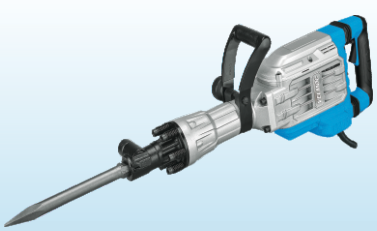

Rated Voltage	220-240~
Rated Frequency	50/60Hz
Input Power	2950W
No-load Speed	1900BPM
Chisel Diameter	30mm

AIR COMPRESSOR — VAC-1-050

Rated Voltage	220-240~
Rated Frequency	50/60Hz
Input Power	3.0 HP
Max. Tank Capacity	50 Ltr

AIR COMPRESSOR — VAC-2-50D

VELMOC Double Motor

Rated Voltage	220-240~
Rated Frequency	50/60Hz
Input Power	4.0 HP
Max. Tank Capacity	50 Ltr

WELDING MACHINE 200 AMP — VWM-1-200

Rated Voltage	160-250~
Output Current	20-200A
Input Power	7.6KVA
Electrode Dia	2.5-4.0mm

WELDING MACHINE 250 AMP — VWM-2-250

Rated Voltage	160-250~
Output Current	20-250A
Input Power	8.7KVA
Electrode Dia	2.5-4.0mm

WELDING MACHINE 300 AMP — VWM-3-300

Rated Voltage	160-250~
Output Current	20-300A
Input Power	9.4KVA
Electrode Dia	2.5-5.0mm

WELDING MACHINE 200 AMP — VWM-4-200

VELMOC I & II PH

Rated Voltage	120-560~
Output Current	0-200A
Input Power	8.6KVA
Electrode Dia	2.5-4.0mm

WELDING MACHINE 250 AMP — VWM-5-250

VELMOC I & II PH

Rated Voltage	120-560~
Output Current	20-250A
Input Power	9.7KVA
Electrode Dia	2.5-4.0mm

WELDING MACHINE 300 AMP — VWM-6-300

VELMOC I & II PH

Rated Voltage	120-560~
Output Current	20-300A
Input Power	11.1KVA
Electrode Dia	2.5-5.0mm

CONCRETE VIBRATOR VVB-35-1250

Rated Voltage	220-240~
Rated Frequency	50/60Hz
Input Power	1250W
No-load Speed	4500r/min
Max Shaft Diameter	35mm

CONCRETE VIBRATOR VVB-40-1450

Rated Voltage	220-240~
Rated Frequency	50/60Hz
Input Power	1450W
No-load Speed	4600r/min
Max Shaft Diameter	35mm

CONCRETE VIBRATOR VVB-50-2200

VELMOC 3.5 MTR SHAFT

Rated Voltage	220-240~
Rated Frequency	50/60Hz
Input Power	2200W
No-load Speed	4800r/min
Max Shaft Diameter	50mm

Premium Series

गुणवत्ता सर्वप्रथम

ANGLE GRINDER 100MM — STAG1-105

Rated Voltage	220-240~
Rated Frequency	50/60Hz
Input Power	750W
No-load Speed	11000r/min
Max Disc Diameter	100mm

ANGLE GRINDER 100MM — STAG2-100

Rated Voltage	220-240~
Rated Frequency	50/60Hz
Input Power	850W
No-load Speed	11000r/min
Max Disc Diameter	100mm

ANGLE GRINDER 100MM — STAG3-950

Rated Voltage	220-240~
Rated Frequency	50/60Hz
Input Power	950W
No-load Speed	11000r/min
Max Disc Diameter	100mm

ANGLE GRINDER 100MM — STAG4-901

Rated Voltage	220-240~
Rated Frequency	50/60Hz
Input Power	850W
No-load Speed	11000r/min
Max Disc Diameter	100mm

ANGLE GRINDER 100MM — STAG7-1050

HIGH QUALITY

Rated Voltage	220-240~
Rated Frequency	50/60Hz
Input Power	1050W
No-load Speed	11000r/min
Max Disc Diameter	100mm

ANGLE GRINDER 125MM — STAG5-125

Rated Voltage	220-240~
Rated Frequency	50/60Hz
Input Power	1200W
No-load Speed	8500r/min
Max Disc Diameter	125mm

DIE GRINDER — STDG2-025

Rated Voltage	220-240~
Rated Frequency	50/60Hz
Input Power	500W
No-load Speed	11000r/min
Bit Shank	6.0mm

CONCRETE VIBRATOR — STVB1-850

Rated Voltage	220-240~
Rated Frequency	50/60Hz
Input Power	850W
No-load Speed	4000r/min
Max Rod Diameter	35mm

MARBLE CUTTER 110MM — STMC1-110

Rated Voltage	220-240~
Rated Frequency	50/60Hz
Input Power	1050W
No-load Speed	11000r/min
Max Blade Diameter	110mm

MARBLE CUTTER 110MM — STMC2-4SB

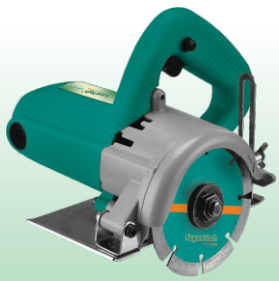

Rated Voltage	220-240~
Rated Frequency	50/60Hz
Input Power	1240W
No-load Speed	11000r/min
Max Blade Diameter	110mm

MARBLE CUTTER 125MM — STMC3-125

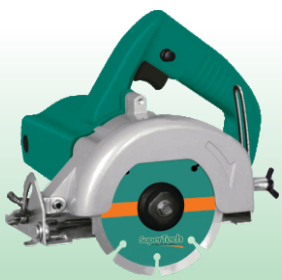

Rated Voltage	220-240~
Rated Frequency	50/60Hz
Input Power	1400W
No-load Speed	12000r/min
Max Blade Diameter	125mm

MARBLE CUTTER 125MM — STMC5-5HD

HIGH QUALITY

Rated Voltage	220-240~
Rated Frequency	50/60Hz
Input Power	1500W
No-load Speed	11000r/min
Max Blade Diameter	125mm

CIRCULAR SAW 180MM — STCS1-185

Rated Voltage	220-240~
Rated Frequency	50/60Hz
Input Power	1250W
No-load Speed	4900r/min
Max Blade Diameter	180mm

ROUTER TRIMMER 6.35MM — STTM1-06A

Rated Voltage	220-240~
Rated Frequency	50/60Hz
Input Power	530W
No-load Speed	30000r/min
Bit Shank	6.35mm

JIG SAW 70MM LED — STJS2-070

Rated Voltage	220-240~
Rated Frequency	50/60Hz
Input Power	710W
No-load Speed	0-3000r/min
Max Cut Depth	70mm

ORBITAL SANDER — STOS1-185

Rated Voltage	220-240~
Rated Frequency	50/60Hz
Input Power	450W
No-load Speed	11000r/min
Max Diameter	93x185mm

ROUTER 12MM — STRM1-036

Rated Voltage	220-240~
Rated Frequency	50/60Hz
Input Power	1600W
No-load Speed	23000r/min
Bit Shank	12/8mm

ROUTER 12MM — STRM2-12E

Rated Voltage	220-240~
Rated Frequency	50/60Hz
Input Power	1600W
No-load Speed	23000r/min
Bit Shank	12/8mm

PLANNER 82MM — STPM1-082

Rated Voltage	220-240~
Rated Frequency	50/60Hz
Input Power	600W
No-load Speed	16000r/min
Max Blade Width	82mm

PLANNER 82MM — STPM4-82H

HIGH QUALITY

Rated Voltage	220-240~
Rated Frequency	50/60Hz
Input Power	750W
No-load Speed	16000r/min
Max Blade Width	82mm

SCREW DRIVER 10MM — STSD2-350

Rated Voltage	220-240~
Rated Frequency	50/60Hz
Input Power	350W
No-load Speed	0-750r/min
Max Chuck Diameter	10mm

SCREW DRIVER 10MM — STSD3-400

HIGH QUALITY

Rated Voltage	220-240~
Rated Frequency	50/60Hz
Input Power	400W
No-load Speed	0-750r/min
Max Chuck Diameter	10mm

HOT AIR GUN — STHG1-200

Rated Voltage	220-240~
Rated Frequency	50/60Hz
Input Power	2000W
No-load Speed	280-480L Max
Temperature	550-750°

BLOWER — STBL2-28V

Rated Voltage	220-240~
Rated Frequency	50/60Hz
Input Power	650W
No-load Speed	0-16000r/min
Max Capacity	2.8M³

DRILL MACHINE 10MM — STED1-010

Rated Voltage	220-240~
Rated Frequency	50/60Hz
Input Power	300W
No-load Speed	2600r/min
Max Chuck Diameter	10mm

DRILL MACHINE 10MM — STED2-10A

Rated Voltage	220-240~
Rated Frequency	50/60Hz
Input Power	400W
No-load Speed	2800r/min
Max Chuck Diameter	10mm

DRILL MACHINE 10/13MM — STED4-013

Rated Voltage	220-240~
Rated Frequency	50/60Hz
Input Power	650W
No-load Speed	1250r/min
Max Chuck Diameter	10mm

IMPACT DRILL MACHINE 13MM — STID6-13B

Rated Voltage	220-240~
Rated Frequency	50/60Hz
Input Power	550W
No-load Speed	0-2800r/min
Max Chuck Diameter	13mm

IMPACT DRILL MACHINE 13MM — STID7-13A

HIGH QUALITY

Rated Voltage	220-240~
Rated Frequency	50/60Hz
Input Power	1000W
No-load Speed	0-2800r/min
Max Chuck Diameter	13mm

PAINT MIXER — STMX1-160

Rated Voltage	220-240~
Rated Frequency	50/60Hz
Input Power	1050W
No-load Speed	780r/min
Size	135mm

HIGH PRESSURE WASHER — STCW1-150

COPPER MOTOR

Rated Voltage	220-240~
Rated Frequency	50/60Hz
Input Power	2000W
Flow	450L/H
Pressure	150 Bar

SANDER POLISHER 180MM — STSP1-180

Rated Voltage	220-240~
Rated Frequency	50/60Hz
Input Power	1200W
No-load Speed	0-2300r/min
Max Disc Diameter	180mm

ROTARY HAMMER 20MM — STRH1-020

Rated Voltage	220-240~
Rated Frequency	50/60Hz
Input Power	650W
No-load Speed	0-850r/min
Max Chuck Diameter	20mm

ROTARY HAMMER 26MM — STRH2-026

Rated Voltage	220-240~
Rated Frequency	50/60Hz
Input Power	850W
No-load Speed	0-1100r/min
Max Chuck Diameter	26mm

DEMOLITION HAMMER 5 KG — STDM1-810

Rated Voltage	220-240~
Rated Frequency	50/60Hz
Input Power	1050W
No-load Speed	3600r/min
Chisel Diameter	17mm

DEMOLITION HAMMER 5 KG — STDM2-820

BOLT TYPE

Rated Voltage	220-240~
Rated Frequency	50/60Hz
Input Power	1200W
No-load Speed	2900r/min
Chisel Diameter	17mm

DEMOLITION HAMMER 7 KG — STDM3-840

HIGH QUALITY

Rated Voltage	220-240~
Rated Frequency	50/60Hz
Input Power	1400W
No-load Speed	3800BPM
Chisel Diameter	17mm

DEMOLITION HAMMER 7 KG MAX — STDM4-850

HIGH QUALITY

Rated Voltage	220-240~
Rated Frequency	50/60Hz
Input Power	1400W
No-load Speed	3800BPM
Chisel Diameter	18mm

DEMOLITION HAMMER 11 KG — STDH1-11H

HIGH QUALITY

Rated Voltage	220-240~
Rated Frequency	50/60Hz
Input Power	2050W
No-load Speed	2100BPM
Chisel Diameter	18mm

DEMOLITION HAMMER 16 KG — STDM2-016

Rated Voltage	220-240~
Rated Frequency	50/60Hz
Input Power	1800W
No-load Speed	1400r/min
Chisel Diameter	30mm

GASOLINE EARTH AUGER — STGA1-065

Displacement	65cc
No-load Speed	8500r/min
Max Drill Capacity	250mm
Fuel Type	Petrol

ELECTRIC CHAIN SAW 405MM — STCS2-5016

HIGH QUALITY

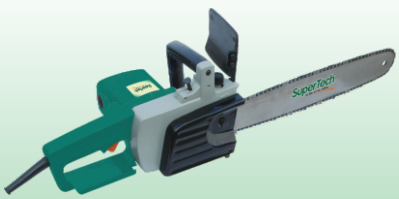

Rated Voltage	220-240~
Rated Frequency	50/60Hz
Input Power	1550W
No-load Speed	400r/min
Max Bar Length	405mm

GASOLINE CHAIN SAW 550MM — STGC1-022

Engine	2 Stroke
Displacement	62cc
Input Power	2200W
Max Bar Length	550mm
Fuel Type	Petrol

GASOLINE CHAIN SAW 450MM — STGC4-018

Engine	2 Stroke
Displacement	62cc
Input Power	2200W
Max Bar Length	450mm
Fuel Type	Petrol

GASOLINE CHAIN SAW 550MM — STGC2-550

Engine	2 Stroke
Displacement	62cc
Input Power	3500W
Max Bar Length	550mm
Fuel Type	Petrol

GASOLINE CHAIN SAW 450MM — STGC3-450

Engine	2 Stroke
Displacement	62cc
Input Power	3500W
Max Bar Length	450mm
Fuel Type	Petrol

CUT OFF MACHINE 355MM — STC01-014

Rated Voltage	220-240~
Rated Frequency	50/60Hz
Input Power	2200W
No-load Speed	3800r/min
Max Blade Diameter	355mm

CUT OFF MACHINE 355MM — STC02-355

Rated Voltage	220-240~
Rated Frequency	50/60Hz
Input Power	2600W
No-load Speed	3900r/min
Max Blade Diameter	355mm

CORDLESS SCREW DRIVER — STSD1-12V

Battery	2 MAH
Input Power	12V
No-load Speed	0-750r/min
Max Chuck Diameter	10mm

CORDLESS DRILL BRUSHLESS — STDB21-010

Battery	4 MAH
Input Power	21V
No-load Speed	0-1550r/min
Max Chuck Diameter	10mm

CORDLESS IMPACT WRENCH — STCW1-300

Battery	4 MAH
Input Power	21V
No-load Speed	0-2400r/min
Max Torque	400nm

CORDLESS TILE TILING MACHINE — STCT12-135

Battery	2 MAH
Input Power	12V
Vibration Frequency	12000r/min
Max Weight of Working	50kgs

CORDLESS ANGLE GRINDER — STCA4-21V

Battery	4 MAH
Input Power	21V
No-load Speed	0-7000r/min
Max Disc Diameter	110mm

CORDLESS BATTERY & CHARGERS — SPARE PARTS

WELDING MACHINE 250 AMP — STWM2-250

Rated Voltage	160-250~
Output Current	20-250A
Input Power	6.3KVA
Electrode Dia	2.0-3.5mm

WELDING MACHINE 300 AMP — STWM3-300

Rated Voltage	160-250~
Output Current	20-300A
Input Power	8.7KVA
Electrode Dia	2.0-4.0mm

ANGLE GRINDER 100MM — R-002

Rated Voltage	220-240~
Rated Frequency	50/60Hz
Input Power	850W
No-load Speed	11000r/min
Max Disc Diameter	100mm

ELECTRIC TRIMMER 6.35MM — R-006

Rated Voltage	220-240~
Rated Frequency	50/60Hz
Input Power	550W
No-load Speed	30000r/min
Bit Shank	6.35mm

MARBLE CUTTER 110MM — R-007

Rated Voltage	220-240~
Rated Frequency	50/60Hz
Input Power	1050W
No-load Speed	11000r/min
Max Blade Diameter	110mm

MARBLE CUTTER 110MM — R-008

Rated Voltage	220-240~
Rated Frequency	50/60Hz
Input Power	1240W
No-load Speed	11000r/min
Max Blade Diameter	110mm

MARBLE CUTTER 125MM — R-009

Rated Voltage	220-240~
Rated Frequency	50/60Hz
Input Power	1400W
No-load Speed	12000r/min
Max Blade Diameter	125mm

ROTARY HAMMER 20MM — R-011

Rated Voltage	220-240~
Rated Frequency	50/60Hz
Input Power	650W
No-load Speed	0-850r/min
Max Chuck Diameter	20mm

ROTARY HAMMER 26MM — R-014

Rated Voltage	220-240~
Rated Frequency	50/60Hz
Input Power	850W
No-load Speed	0-1100r/min
Max Chuck Diameter	26mm

DEMOLITION HAMMER 16 KG — R-016

Rated Voltage	220-240~
Rated Frequency	50/60Hz
Input Power	1800W
No-load Speed	1400r/min
Chisel Diameter	30mm

DRILL MACHINE 10MM — R-017

Rated Voltage	220-240~
Rated Frequency	50/60Hz
Input Power	300W
No-load Speed	2600r/min
Max Chuck Diameter	10mm

GASOLINE CHAIN SAW 450MM — R-018

Engine	2 Stroke
Displacement	62cc
Input Power	3.0kw
Max Bar Length	450mm
Fuel Type	Petrol

GASOLINE CHAIN SAW 550MM — R-020

Engine	2 Stroke
Displacement	62cc
Input Power	3.0kw
Max Bar Length	550mm
Fuel Type	Petrol

GASOLINE BRUSH CUTTER — R-021

Engine	2 Stroke
Displacement	52cc
Input Power	1.47KW
Fuel Type	Petrol

PLANNER 82MM — R-022

Rated Voltage	220-240~
Rated Frequency	50/60Hz
Input Power	600W
No-load Speed	16000r/min
Max Blade Width	82mm

RDX™ POWER TOOLS

ANGLE GRINDER 100MM — YD-101

Rated Voltage	220-240~
Rated Frequency	50/60Hz
Input Power	850W
No-load Speed	11000r/min
Max Disc Diameter	100mm

ROTARY HAMMER 20MM — YD-104

Rated Voltage	220-240~
Rated Frequency	50/60Hz
Input Power	600W
No-load Speed	0-850r/min
Max Chuck Diameter	20mm

ROTARY HAMMER 26MM — YD-105

Rated Voltage	220-240~
Rated Frequency	50/60Hz
Input Power	800W
No-load Speed	0-900r/min
Max Chuck Diameter	26mm

DEMOLITION HAMMER 5 KG — YD-107

Rated Voltage	220-240~
Rated Frequency	50/60Hz
Input Power	1050W
No-load Speed	3600r/min
Chisel Diameter	17mm

MARBLE CUTTER 110MM — YD-110

Rated Voltage	220-240~
Rated Frequency	50/60Hz
Input Power	1050W
No-load Speed	11000r/min
Max Blade Diameter	110mm

MARBLE CUTTER 110MM — YD-111

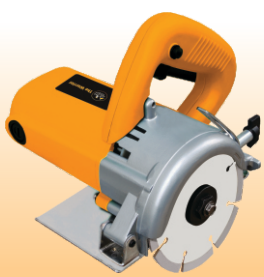

Rated Voltage	220-240~
Rated Frequency	50/60Hz
Input Power	1240W
No-load Speed	11000r/min
Max Blade Diameter	110mm

CUT OFF MACHINE 35MM — YD-114

Rated Voltage	220-240~
Rated Frequency	50/60Hz
Input Power	1800W
No-load Speed	3800r/min
Max Chuck Diameter	355mm

DRILL MACHINE 10MM — YD-115

Rated Voltage	220-240~
Rated Frequency	50/60Hz
Input Power	300W
No-load Speed	2600r/min
Max Chuck Diameter	10mm

DRILL MACHINE 10MM — YD-116

Rated Voltage	220-240~
Rated Frequency	50/60Hz
Input Power	400W
No-load Speed	0-3000r/min
Max Chuck Diameter	10mm

IMPACT DRILL MACHINE 13MM — YD-117

Rated Voltage	220-240~
Rated Frequency	50/60Hz
Input Power	650W
No-load Speed	0-3000r/min
Max Chuck Diameter	13mm

SCREW DRIVER 10MM — YD-118

Rated Voltage	220-240~
Rated Frequency	50/60Hz
Input Power	400W
No-load Speed	0-800r/min
Max Chuck Diameter	10mm

HIGH PRESSURE WASHER — YD-120

Rated Voltage	220-240~
Rated Frequency	50/60Hz
Input Power	1800W
Flow	390L/H
Pressure	100 Bar

GASOLINE CHAIN SAW 450MM — YD-121

Engine	2 Stroke
Displacement	62cc
Input Power	2.5KW
Max Bar Length	450mm
Fuel Type	Petrol

GASOLINE CHAIN SAW 550MM — YD-122

Engine	2 Stroke
Displacement	62cc
Input Power	2.5KW
Max Bar Length	550mm
Fuel Type	Petrol

ELECTRIC PLANER — YD-124

Rated Voltage	220-240~
Rated Frequency	50/60Hz
Input Power	600W
No-load Speed	16000r/min
Max Blade Width	82mm

YODHA MARBLE BLADE — DIAMOND SAW BLADE

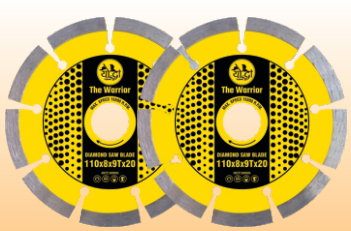

Diameter in Inch	Arbor Hole in mm	Type
4”	20.00	9 SEG
4”	20.00	RIM
5”	22.23	9 SEG
6”	22.23	12 SEG

DC WHEELS FOR METAL

GRINDING WHEELS

Product	Diameter in mm	Thickness in mm
RV Series	100	6.0
RV Series	125	6.0
RV Series	180	6.0
GV Series	100	6.0
GV Series	125	6.0
GV Series	180	6.0

NON WOVEN & FELT FOR STEEL

NON WOVEN PAD

Product	Diameter in mm	Thickness in mm
Felt Buff	100	16
U5	100	16

CUTTING WHEELS GV

CUT OFF WHEELS

Diameter in Inch	Thickness in mm	Product
4”	1.2	GV Series
5”	1.5	GV Series
7”	2.0	GV Series
14”	2.8	GV Series

FLAP DISC PLASTIC CAP

FLAP DISC

Size	Grit	Diameter in Inch
4”	#60	100
4”	#80	100
4”	#120	100

CUTTING WHEELS RV

CUT OFF WHEELS

Diameter in Inch	Thickness in mm	Product
4”	1.2	RV Series
5”	1.5	RV Series
7”	2.0	RV Series
14”	2.8	RV Series

FLAP DISC FIBER CAP

FLAP DISC

Size	Grit	Diameter in Inch
4”	#60	100
4”	#80	100
4”	#120	100

CUTTING WHEELS STEEL KING

CUT OFF WHEELS

Diameter in Inch	Thickness in mm	Product
4”	1.0	Black (2 Net)
14”	3.0	Black (2 Net)
4”	1.0	Green (1 Net)
14”	2.5	Green (1 Net)

FLAP DISC WOOD MASTER

FLAP DISC

Size	Grit	Diameter in Inch
4”	#60	100
4”	#80	100
4”	#120	100

CUTTING WHEELS TRI MAGIC

CUT OFF WHEELS

Diameter in Inch	Thickness in mm	Product
4”	1.0	Tri Magic

FLAP DISC STEEL KING

FLAP DISC

Size	Grit	Diameter in Inch
4”	#60	100
4”	#80	100
4”	#120	100

VELMOC ECO

DIAMOND SAW BLADE

Diameter in mm	Arbor Hole in mm	Type
110mm	20.00	9 SEG
110mm	20.00	16 SEG
110mm	20.00	RIM
125mm	22.23	9 SEG
150mm	22.23	12 SEG

VELMOC DHANUSH

DIAMOND SAW BLADE

PRODUCT	Diameter in mm	Arbor Hole in mm
SUPER THIN TURBO	110mm	20.00
CERAMIC U CUT	110mm	20.00
NANO SEG	110mm	20.00
GRANITE SEG	110mm	20.00
SAND STONE SEG	110mm	20.00

REDBULL जादू

DIAMOND SAW BLADE

Diameter in mm	Arbor Hole in mm	Type
110mm	20.00	8 SEG
110mm	20.00	RIM
110mm	20.00	THIN TURBO
125mm	22.23	9 SEG
150mm	22.23	12 SEG

VELMOC POWER MAGIC

DIAMOND SAW BLADE

Diameter in mm	Arbor Hole in mm	Type
110mm	20.00	9 SEG
110mm	20.00	RIM
125mm	22.23	9 SEG

VELMOC REDBULL

DIAMOND SAW BLADE

Diameter in mm	Arbor Hole in mm	Type
110mm	20.00	SEG
110mm	20.00	RIM
110mm	20.00	TURBO
110mm	20.00	GRANITE
125mm	22.23	SEG
150mm	22.23	SEG

WALL CHASER BLADE

DIAMOND SAW BLADE

Diameter in mm	Arbor Hole in mm	Type
135mm	20.00	SEG

VELMOC HOT PRESS

DIAMOND SAW BLADE

PRODUCT	Diameter in mm	Arbor Hole in mm	TYPE
FIGHTER	110mm	20.00	CERAMIC
SPEEDO	110mm	20.00	THIN TURBO
HULK	114mm	20.00	GRANITE
WINNER	110mm	20.00	HARD STONE
STONE MASTER	115mm	20.00	PRO TEETH

FLAT CUP WHEEL

CUP WHEEL

Diameter in mm	Arbor Hole in mm	Type
105mm	20.00	Double Row Type

VELMOC SURYA

DIAMOND SAW BLADE

Diameter in mm	Arbor Hole in mm	Type
110mm	20.00	10 SEG
125mm	22.23	9 SEG

DHANUSH CUP WHEEL

CUP WHEEL

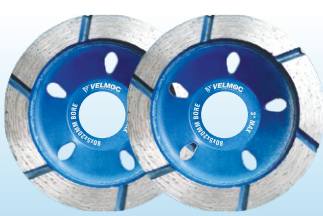

Diameter in mm	Arbor Hole in mm	Type
80mm	20.00	SEG

GC WHEEL FOR MARBLE

GRINDING WHEELS

Diameter in mm	Arbor Hole in mm	Grit
100	3.0	# 46
100	3.0	# 60
100	3.0	# 80
100	3.0	# 120

DIAMOND PAD

POLISHING PAD

Diameter in mm	Grit
100	#0
100	#1
100	#2
100	#3

Diameter in mm	Grit
100	#4
100	#5
100	#6

POLISHING PAD 5 & 8mm

POLISHING PAD

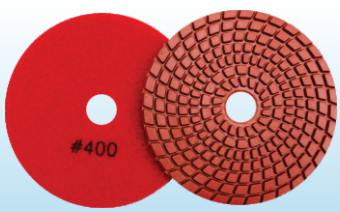

Diameter in mm	Grit
100	#30
100	#36
100	#50
100	#60
100	#100
100	#200

Diameter in mm	Grit
100	#400
100	#600
100	#800
100	#1000
100	#1500
100	#2000

NON WOVEN FOR STONE

NON WOVEN PAD

Diameter in mm	Arbor Hole in mm	Grit
100	16	# 120
100	16	# 220
100	16	# 320
100	16	# 400
100	16	# 600
100	16	# 800

DIAMOND STONE

DIAMOND STONE

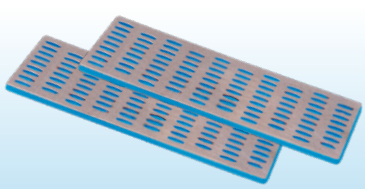

Product	Size in Inch
Diamond Stone	2”x6”

TCT BLADE PREMIUM SERIES

TCT SAW BLADE

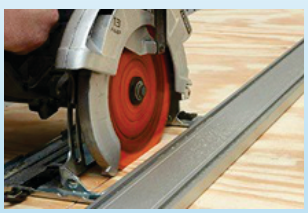

Diameter in mm	Arbor Hole in mm	Teeth
110mm	20.00	30T
110mm	20.00	40T
125mm	20.00	30T
125mm	20.00	40T
150mm	25.40	40T
180mm	25.40	40T
200mm	25.40	40T
200mm	25.40	60T
250mm	25.40	40T
250mm	25.40	60T
300mm	25.40	40T
300mm	25.40	60T
350mm	25.40	60T
250mm Alu.	25.40	100T
300mm Alu.	25.40	120T
350mm Alu.	25.40	120T

FIBER DISC 0.8mm

FIBER DISC

Size	Grit	Diameter in Inch
5”	#36	125
5”	#60	125
5”	#80	125
5”	#100	125
5”	#120	125

SAND PAPER

VELCRO PAPER

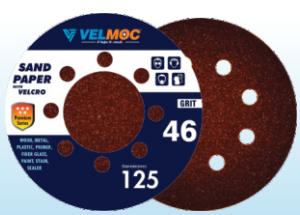

Size	Grit	Diameter in Inch
5”	#40	125
5”	#60	125
5”	#80	125
5”	#100	125
5”	#120	125

SCREW DRIVER BITS 2 in 1

POWER BITS

Product	Size
PH2/SL6	65mm
PH2	65mm
PH2	100mm
PH2 TS2	65mm

TCT WOOD MASTER

TCT SAW BLADE

Diameter in mm	Arbor Hole in mm	Teeth
110mm	20.00	30T
125mm	20.00	30T

CHISEL BITS (Flat & Point)

CHISEL

Size in Inch	Length in mm
14	250 P & F
17	280 P & F
17	400 P & F
18	400 P & F
18	600 P & F
30	410 P & F

HAMMER DRILL BITS

SDS DRILL BITS

Size (mm)	110mm	160mm	210mm	310mm	350mm	450mm
4	✓					
5	✓	✓				
5.5	✓	✓				
6	✓	✓				
6.5	✓	✓				
8	✓	✓				
10		✓		✓		
12		✓		✓	✓	✓
14		✓		✓	✓	✓
16		✓		✓	✓	✓
18			✓	✓	✓	✓

MAGNETIC NUT SETTER

NUT SETTER

Size in mm
8x65mm
10x65mm

CUTTING WHEELS

CUT OFF WHEELS

Product	Diameter in mm	Arbor Hole in mm
Red (2net)	4”	1.2
Green (2Net)	4”	1.2
Black (2net)	4”	1.2
Red (2 Net)	5”	1.2
Green (2 Net)	5”	1.2
Black (2 Net)	5”	1.2
Red (2Net)	7”	1.5
Green (1 Net)	14”	2.5
Green (2net)	14”	2.8
Red (2net)	14”	2.8
Black (2net)	14”	2.8

MARBLE BLADES

CUT OFF WHEELS

Diameter in mm	Arbor Hole in mm	Type
4”	110mm	9 SEG
4”	110mm	RIM
5”	125mm	9 SEG
6”	150mm	12 SEG
7”	180mm	14 SEG
8”	200mm	14 SEG
10”	250mm	18 SEG
14”	350mm	24 SEG
16”	400mm	24 SEG
4”	100mm	Thin Turbo

GRINDING WHEELS

GRINDING DISC

Product	Diameter in mm	Thickness in mm
Red	110	6.0
Green	110	6.0
Black	110	6.0
Red	125	6.0
Green	125	6.0
Black	125	6.0
Red	180	6.0

CUP WHEELS

CUP WHEELS

Diameter in mm	Thickness in mm	Type
80mm	5.0mm	8 SEG
80mm	5.0mm	RIM
80mm	5.0mm	TURBO

FLAP DISC

FLAP DISC

Size	Grit	Diameter in mm
4”	#60	100
4”	#80	100
4”	#120	100

TCT BLADE FOR WOOD PENCIL

TCT SAW BLADE

Diameter in mm	Bore in mm	Type
110	20.00	30T
125	20.00	30T
180	25.40	40T
200	25.40	40T
250	25.40	40T
250 Allu.	25.40	100T

CORE BITS (450mm-1-1/4 UNC)

CORE BIT

Size	Size
51mm	127mm
76mm	152mm
89mm	180mm
102mm	200mm

CORE BITS (M10)

CORE BIT

Size	Size
6.5mm	26mm
8.5mm	33mm
10mm	37mm
12mm	40mm
14mm	42mm
16mm	45mm
19mm	50mm
22mm	62mm
	75mm

VIBRATOR SHAFT

VIBRATOR SHAFT

Size	Size
1.5m | 35mm	1.5m | 50mm
2.0m | 35mm	2.0m | 50mm
3.0m | 35mm	3.5m | 50mm

SAW CHAIN

SAW CHAIN

Product	Size in Inch
Supertech	16", 18", 22"
Velmoc Titanium	22"
Tiger	16", 18", 22"

GUIDE BAR

GUIDE BAR

Product	Size in Inch
Supertech	16", 18", 22"
Velmoc	22"
RDX	22"
Yodha	22"

JIG SAW BLADE HCS

JIG SAW BLADE

Product
T144D
T244D

VELMOC HACKSAW BLADE

HAND TOOLS

8% COBALT
BIMETAL HSS

Size in Inch
12"x1/2" (24/24T) HSS

TWISTED WIRE CUP BRUSH

CUP BRUSH

Size in Inch
75MM (M10)
100MM (M14)

SUPERTECH HACKSAW BLADE

HAND TOOLS

Size in Inch
12"x1" (24/24T) H
12"x1/2" (24/24T)
12"x1" (24/24T)
12"x1" (8/24T)

TCT HAND PLANNER BLADE

HAND TOOLS

Size	Size in Inch
35mm	1 ½"
42mm	1 ¾" P & H
1 ¼"	2" P & H

SCREW DRIVER

HAND TOOLS

Code	Width	Length
6100	6mm	100mm
6150	6mm	150mm
6200	6mm	200mm
6250	6mm	250mm
T 6150	6mm	150mm

MEASURING TAPE

HAND TOOLS

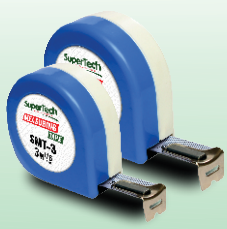

Product	Size
SMT-3	3m | 16mm
SMT-5	5M | 19mm

ARMATURES & STATOR

SPARE PARTS

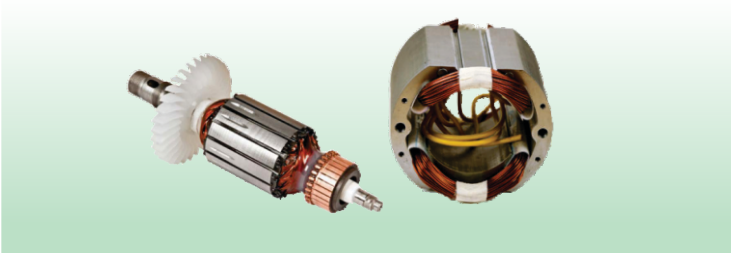

CARBON BRUSH & SWITCHES

SPARE PARTS

POWER TOOLS SPARE PARTS

SPARE PARTS

STIHL CHAIN SAW SPARES

SPARE PARTS

CHAIN SAW SPARES

SPARE PARTS

CAR WASHER SPARES

SPARE PARTS

BRUSH CUTTER SPARES

SPARE PARTS

EARTH AUGER SPARES

SPARE PARTS

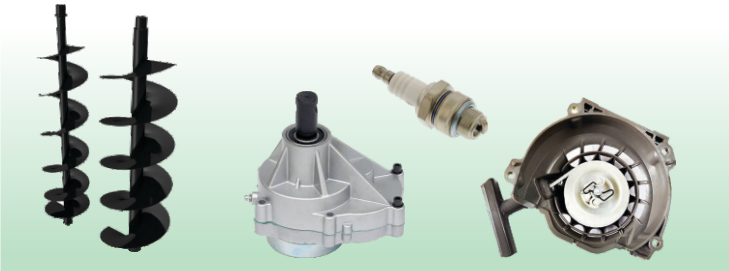

CHAIN SAW SPARES

58cc CYLINDER ASSY HQ VELMOC — SGCS 1100

58cc CYLINDER ASSY HQ — SGCS 1101

58CC CYLINDER ASSY REG. — SGCS 1102

SPARK PLUG — SGCS 1103

58CC STARTER — SGCS 1104

EASY STARTER 58CC — SGCS 1105

58CC ROPE ROTOR — SGCS 1106

3.0 ROPE — SGCS 1107

58CC STARTER KNOB — SGCS 1108

58CC OIL SEAL SET — SGCS 1109

58CC SWITCH SET — SGCS 1110

58CC CYLINDER GASKET — SGCS 1111

NEEDLE BEARING — SGCS 1112

58CC FUEL BREATHER ASSY — SGCS 1113

58CC CLUTCH ASSY — SGCS 1114

58CC CHAIN SPROCKET HQ — SGCS 1115

58CC CLUTCH DRUM — SGCS 1116

RIM SPROCKET HQ — SGCS 1117

58CC BRAKE ASSY (CLUTCH COVER ASSY) — SGCS 1118

58CC ADJUSTING SYSTEM — SGCS 1119

CARBURETOR BRASS 3 LEGS — SGCS 1120

58CC MANIFOLD (INLET PIPE) — SGCS 1121

58CC OIL CAP — SGCS 1122

58CC FUEL CAP — SGCS 1123

OIL PUMP — SGCS 1124

58CC STARTER SPRING WITH COVER — SGCS 1125

58CC EASY STARTER SPRING BIG — SGCS 1126

58CC EASY STARTER SPRING SMALL — SGCS 1127

58CC HANDLE — SGCS 1128

58CC DAMPER SET — SGCS 1129

GUIDE BAR RDX/YODHA 22" — SGCS 1130

SAW CHAIN 22" HQ — SGCS 1131

GUIDE BAR 22" HQ — SGCS 1132

GUIDE BAR 16" HQ — SGCS 1133

SAW CHAIN 16" Supertech — SGCS 1134

CARBURETOR BRASS HQ — SGCS 1135

58cc PISTON ASSEMBLY — SGCS 1136

CHAIN LINK — SGCS 1137

FUEL TANK — SGCS 1138

EASY STARTER METAL OLD TYPE — SGCS 1139

CHAIN SAW SPARES

ON/OFF SWITCH — SGCS 1140

AIR FILTER — SGCS 1141

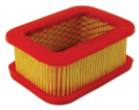

EASY STARTER STGC2-550 — SGCS 1142

EASY STARTER RDX — SGCS 1143

IGINITION COIL — SGCS 1144

GUIDE BAR 18" HQ — SGCS 1145

SAW CHAIN 18" HQ — SGCS 1146

SAW CHAIN 18" TRIGUN — SGCS 1147

FLYWHEEL — SGCS 1148

FUEL PRIMER PUMP — SGCS 1149

WORM — SGCS 1150

FUEL PIPE — SGCS 1151

AIR FILTER — SGCS 1152

MUFFLER SCREW — SGCS 1153

SPARK PLUG CAP WITH SPRING — SGCS 1154

VACCUM PIPE — SGCS 1155

STUD — SGCS 1156

MUFFLER — SGCS 1157

MANIFOLD BRAKET — SGCS 1158

CHAIN CATCHER — SGCS 1159

STUD NUT — SGCS 1160

DOUBLE STARTER PULLEY — SGCS 1161

WRENCH — SGCS 1162

TOWER SPRING — SGCS 1163

PISTON RING SET — SGCS 1164

CHAIN SAW GRINDING WHEEL — SGCS 1165

CHAIN SAW FILE — SGCS 1166

CLUTCH SPIDER — SGCS 1167

FUEL FILTER — SGCS 1168

KNOB FOR AIR FILTER — SGCS 1169

OIL FILTER — SGCS 1170

GASKET SET COMPLETE — SGCS 1171

SAW CHAIN 22" VELMOC — SGCS 1172

SAW CHAIN VELMOC — SGCS 1173
WOOD MASTER TITANIUM

GUIDE BAR 22" VELMOC — SGCS 1174
WOOD MASTER

FUEL TANK VELMOC — SGCS 1175

SAW CHAIN 22" TRIGUN — SGCS 1176

SAW CHAIN 16" TRIGUN — SGCS 1177

CRANKSHAFT — SGCS 1178

CAR WASHER SPARES

STATOR WITH COVER — SCWS 901

PUMP ASSEMBLY — SCWS 902

CAPACITANCE — SCWS 903

CYLINDER/PUMP COVER — SCWS 904

WATER SEAL — SCWS 905

OIL SEAL — SCWS 906

ALUMINUM PLUG — SCWS 907

ALUMINUM GASKET — SCWS 908

PLASTIC GASKET — SCWS 909

CYLINDER/PUMP — SCWS 910

O RING (Φ0*2) — SCWS 911

O RING (Φ21*2) — SCWS 912

PIN WITH SPRING SET — SCWS 913

OVERFLOW VALVE — SCWS 914

SUCTION VALVE — SCWS 915

PROTECTION VALVE — SCWS 916

AUTO CUT OFF SWITCH — SCWS 917

PRESSURE GAUGE — SCWS 918

BEARING COVER — SCWS 919

BEARING — SCWS 920

BEARING — SCWS 921

OIL TANK — SCWS 922

FAN — SCWS 923

FAN COVER — SCWS 924

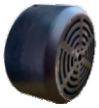

SWITCH — SCWS 925

OVER-LOAD PROTECTOR — SCWS 926

GUN — SCWS 927

SPRAYER HOSE HEAVY — SCWS 928

SPRAYER HOSE WHITE — SCWS 929

INLET HOSE — SCWS 930

CONNECTOR — SCWS 931

QUICK CONNECTOR — SCWS 932

FILTER — SCWS 933

FOAM BOTTLE — SCWS 934

CONNECTOR FOR FOAM BOTTLE — SCWS 935

PRESSURE VALVE — SCWS 936
FOR VELMOC WASHER

WATER SEAL — SCWS 937
FOR VELMOC WASHER

PRESSURE PUMP — SCWS 938
FOR VELMOC WASHER

GUN WITH ROD — SCWS 939
90 DEGREE DEGREE NOZZLE

SuperTech
हर दिन, हर पल, सर्वोत्तम....

BRUSH CUTTER SPARES

TRIMMER HEAD A — SBC 01

TRIMMER HEAD B — SBC 02

TRIMMER HEAD C — SBC 03

BLADE 2T — SBC 04

BLADE 3T — SBC 05

BLADE 8T — SBC 06

BLADE 40T — SBC 07

ALLOY BLADE 10" X 60 — SBC 08

PADDY GUARD WITH FRAME — SBC 09

ROTARY TILLER ATTACHMENT A — SBC 10

ROTARY TILLER ATTACHMENT B — SBC 11

ROTARY TILLER ATTACHMENT C — SBC 12

CYLINDER KIT 52 CC HQ — SBC 13

CRANK SHAFT — SBC 14

PISTON ASSY. — SBC 15

CRANK CASE ASSY. — SBC 16

AIR FILTER ASSY. — SBC 17

PISTON RING — SBC 18

FUEL TANK — SBC 19

CARBURETOR SCREWS — SBC 20

IGNITION COIL — SBC 21

CARBURETOR DIAPHRAGM — SBC 22

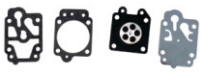

AIR FILTER ASSY — SBC 23

CLUTCH ASSY — SBC 24

REWIND SPRING — SBC 25

REWIND SPRING (E) — SBC 26

CLUTCH PLATE — SBC 27

FUEL COVER — SBC 28

OIL SEAL SET — SBC 29

GASKET SET — SBC 30

FUEL HOSE WHITE — SBC 31

FUEL TANK RUBBER — SBC 32

CARBURETOR — SBC 33

CLUTCH SPRING, 47MM — SBC 34

STARTER ASSY. — SBC 35

THROTTLE CABLE — SBC 36

NYLON WIRE — SBC 37
3.0 X 50 MTR SQuARE

BRUSH CUTTER BLADE — SBC 38
10 X 80T

VELMOC®

it helps to create

Agro

Professional & Powerful

FARM EQUIPMENTS

www.velmoctools.com

CERTIFIED QUALITY MANAGEMENT SYSTEM
ISO 9001:2015

अन्नदाता सुखी भवः

SuperTech

हर दिन, हर पल, सर्वोत्तम....

VELMOC®
it helps to create
INDUSTRIAL POWER TOOLS
Follow us on:
//velmoctools
//velmoctools
//velmoctools
www.velmoctools.com

VELMOC®

it helps to grow

Agro

Professional & Powerful
FARM EQUIPMENTS

CERTIFIED QUALITY MANAGEMENT SYSTEM
ISO
9001:2015

अन्नदाता सुखी भवः

SuperTech

हर दिन, हर पल, सर्वोत्तम....

INDUSTRIAL POWER TOOLS & ACCESSORIES

CATALOGUE 2024

www.velmoctools.com

The Warrior

INDUSTRIAL POWER TOOLS & ACCESSORIES

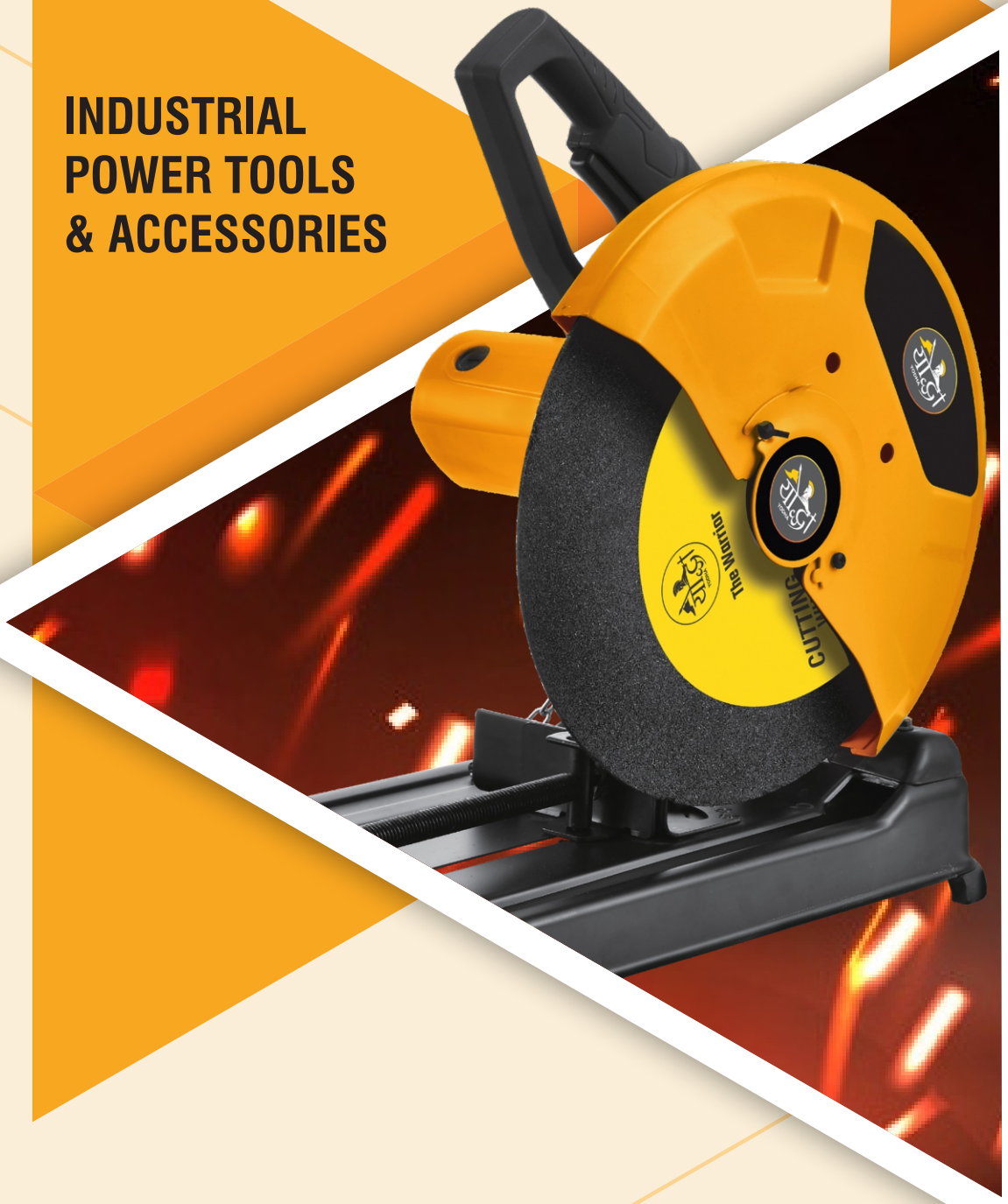

www.velmoctools.com

RDX™
POWER TOOLS

INDUSTRIAL POWER TOOLS & ACCESSORIES

www.velmoctools.com